

The partnership between **the Key** and the **Source** offers you a seamless way to offer your customers a choice of top household insurance policies with the absolute minimum of data entry. This level of integration is only for buildings and contents insurance at present - a similar facility for buy-to-let insurance and MPPI will follow shortly. Read on to find out how to use the **Source** from within **the Key**...

1. Select **Contact** from the navigation bar on the left
2. Click **Open Client**

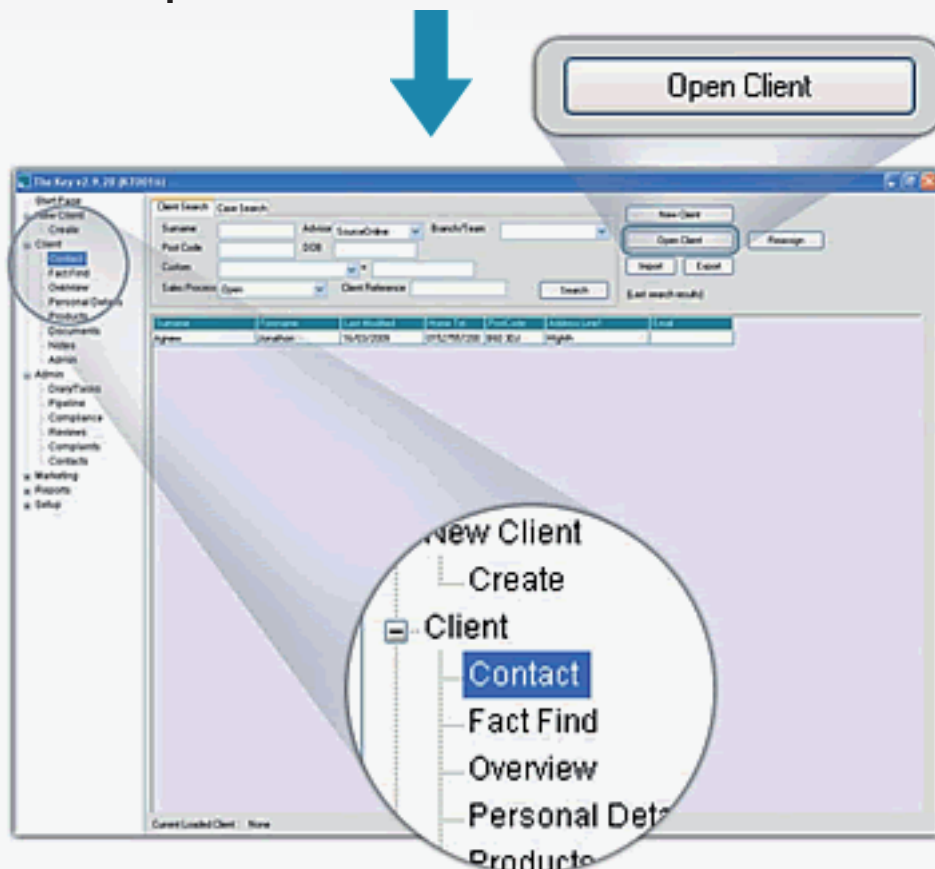

3. The following screen will appear:

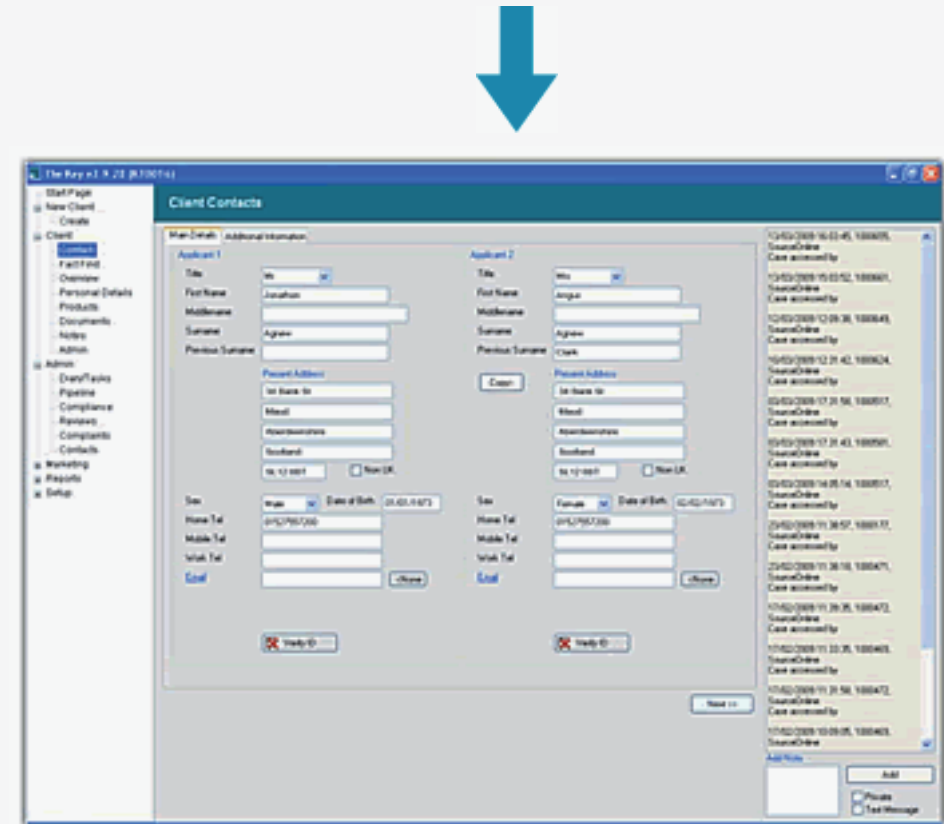

4. Select **Products** from the navigation bar on the left

5. Click **New**



6. Select **Insurance** from the **Product Type** drop down menu

7. Select **Buildings/Contents** from the **Sub Type** drop down menu

8. Fill the details in the required tabs

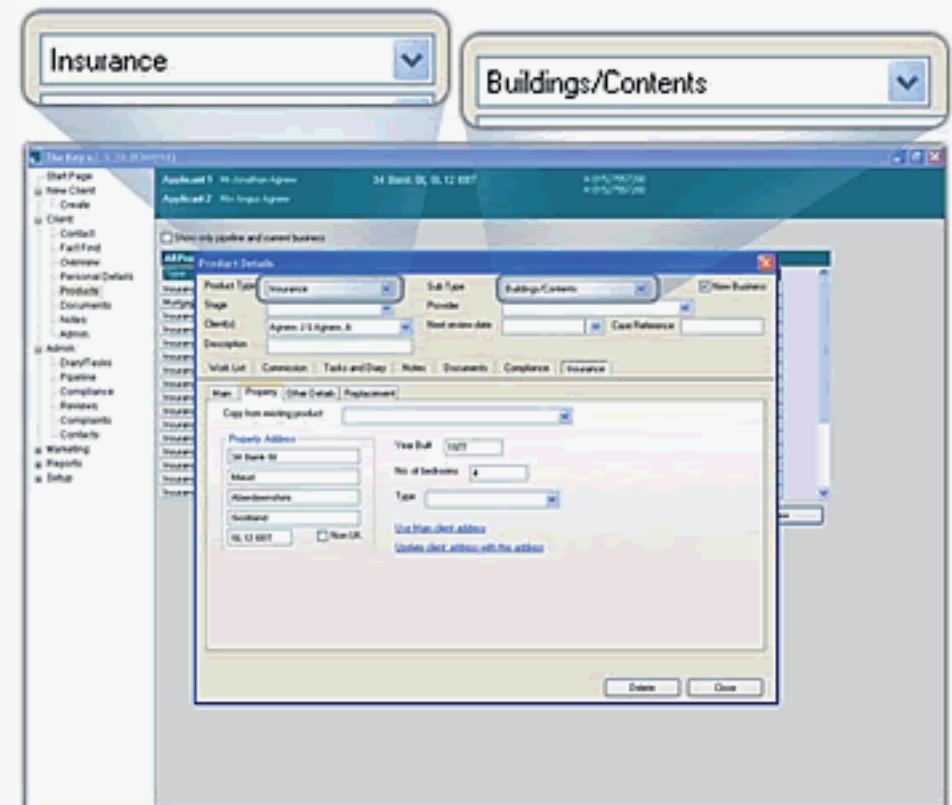

9. When all the necessary data is entered, click **Quote**

10. Select **Source Online** from the list of insurance providers

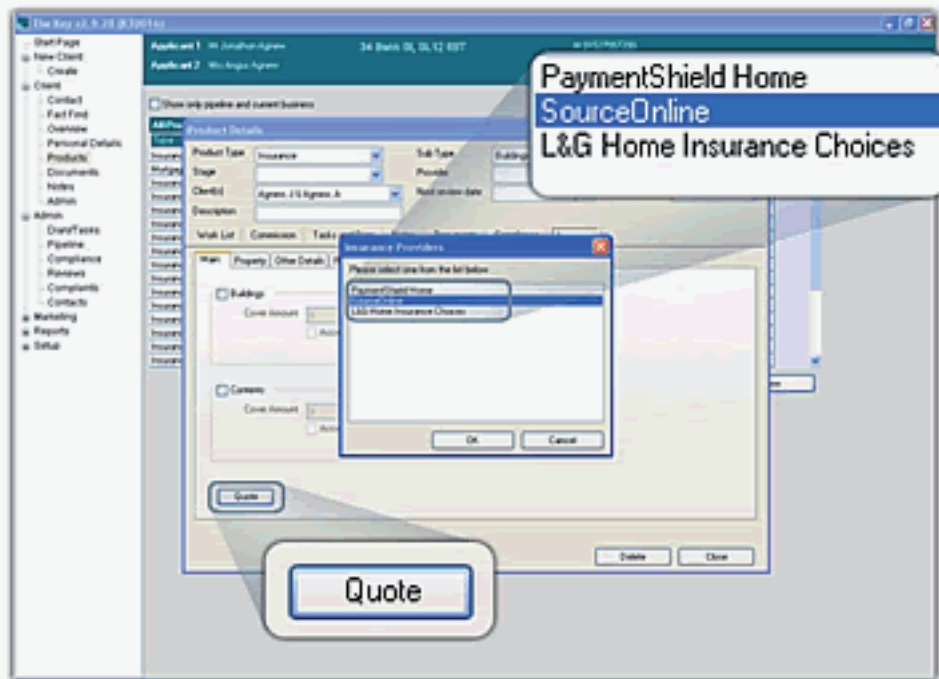

11. Enter your **Source Broker ID** and **Password**

12. Click **OK** to go to **Source Online**

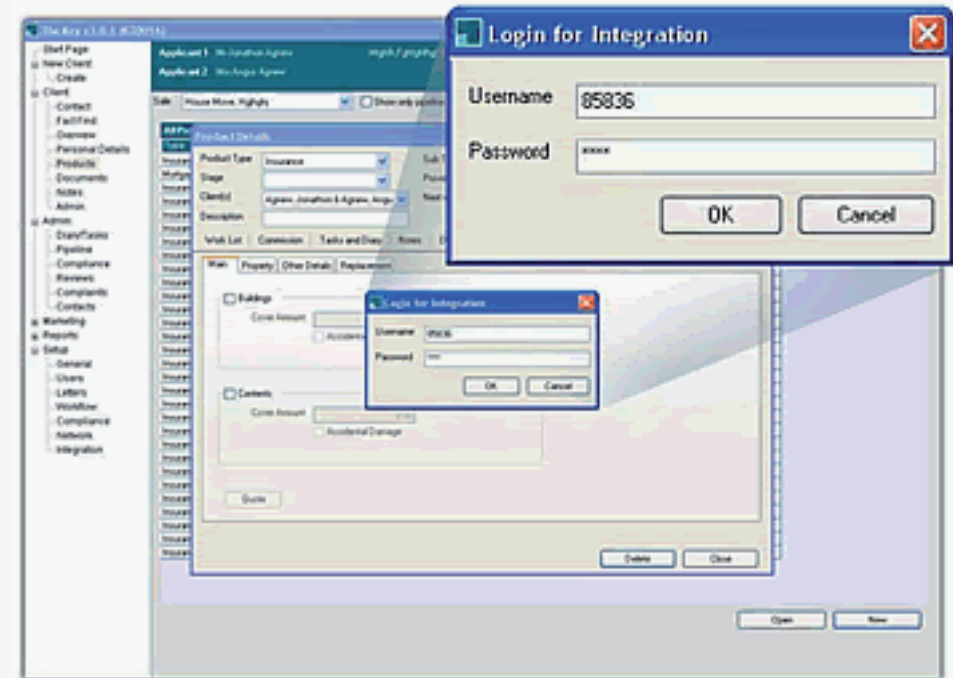

13. The **Source** online quoting system will then load

14. Simply answer the questions and click **Next**



**Data from the Key will pre-populate fields wherever possible.**

**Soon you will have a range of quotes from the UK's top insurers!**

The screenshot shows the Source online quoting system interface. The top navigation bar includes 'data capture', 'applicant details', and 'payment details'. Below this, there are several tabs for different quote results. The main area displays a list of quotes from various insurers, including Axa, NU, and L&C. Each quote row includes columns for 'Annual Premium' and 'Monthly Premium', along with status indicators for different cover types. A 'Quote selected' section at the bottom provides a detailed breakdown of the selected quote, including 'Sum Insured', 'with AD', 'Excess', 'No Claims Discount', and 'Personal Effects'.

Insurer	Annual Premium	Monthly Premium
Axa - excludes legal cover	£174.14	£29.35
Axa Insurance - ABC	£308.22	£28.51
NU - Home Plus	£318.65	£29.48
NU - Your House	£340.42	£28.49
L&C - Standard	£339.38	£28.75
R&A - Clearchoice	£347.34	£29.35
L&C - Select	£393.20	£34.73

**Quote selected: Axa - excludes legal cover**

Category	Sum Insured	with AD	Excess	No Claims Discount	Personal Effects
Buildings	£100,000	£50	£	6	specified £0
Contents	£15,000	£50	£	6	unspecified

Valueables: Listed £0.00    Total Valueables Limit: £5,000    Single Item Limit: £0